



AMERICAN SURVEYING COMPANY, INC. LAND SURVEYORS

12207 C.T.H. "K" FRANKSVILLE, WISCONSIN 53126
TEL. (414) 835-4774 FAX: (414) 835-2379

PLAT OF SURVEY

PREPARED FOR: PEMBROOK HOMES, INC.

DESCRIPTION:

LOT 5 BLOCK 1 OF "BIGFOOT RIDGE OF WALWORTH" LOCATED IN THE SOUTHEAST
1/4 OF THE SOUTHWEST 1/4 OF SECTION 22, TOWN 1 NORTH, RANGE 16 EAST,
WALWORTH COUNTY, WISCONSIN.

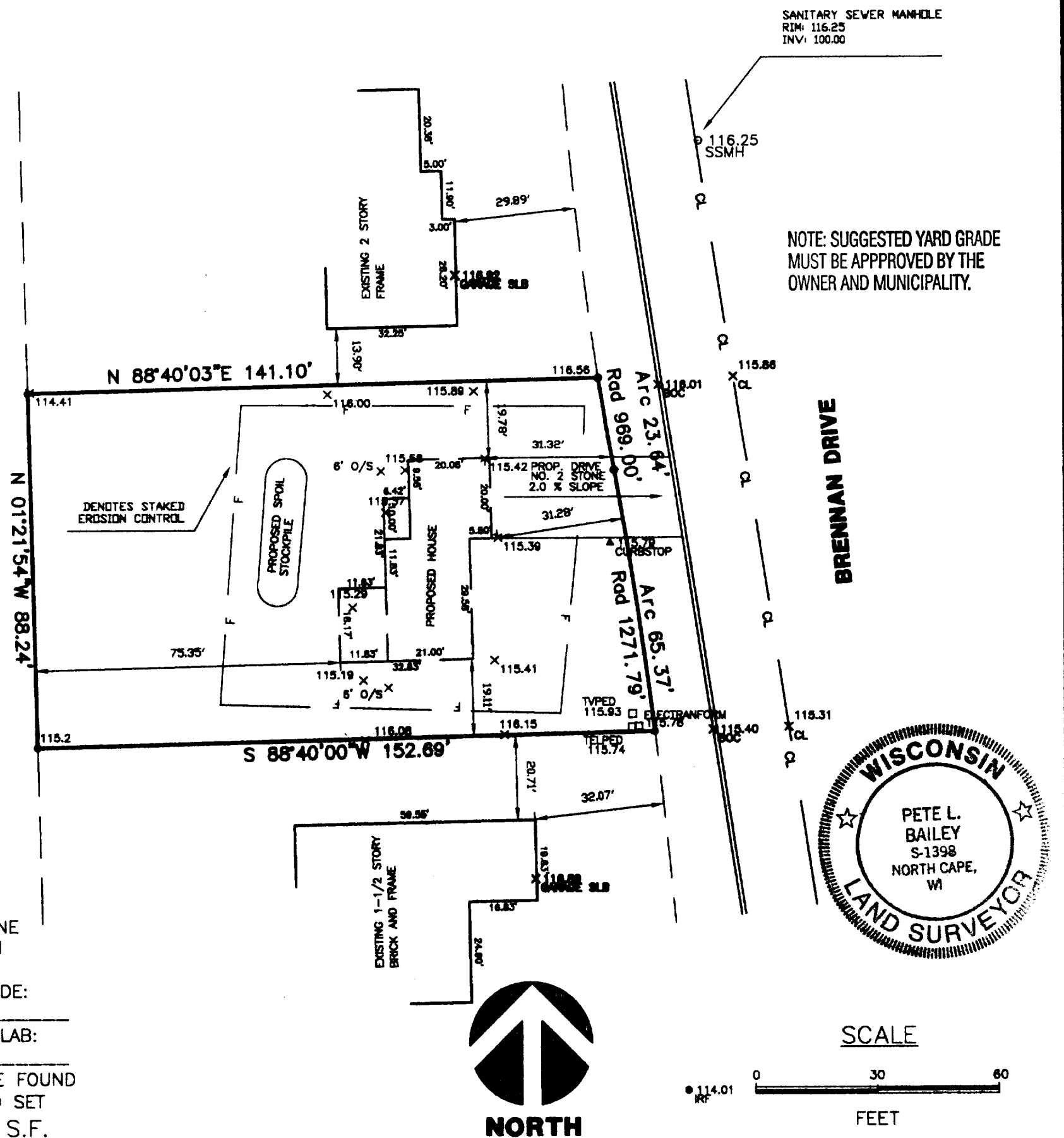

STATE OF WISCONSIN
COUNTY OF RACINE

The above described property has been surveyed under my direction and the above map is a correct representation thereof.

Dated at North Cape, WISCONSIN, this 2nd day of JUNE, 1997.

Recertified xxxxxxxxxxxxxxxxxxxxxxxxxxxxxxx

Pete L. Bailey R.L.S. 1398

JOB NO. 97151 REVISED: JUNE 6TH, 1997, HOUSE LOCATION ROTATED
DRAWING NAME: JN97186

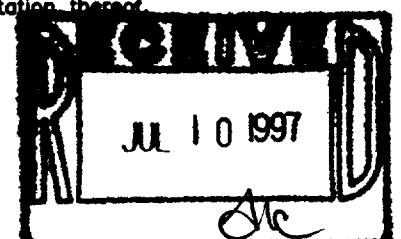

VBIG-5

009-607